M6

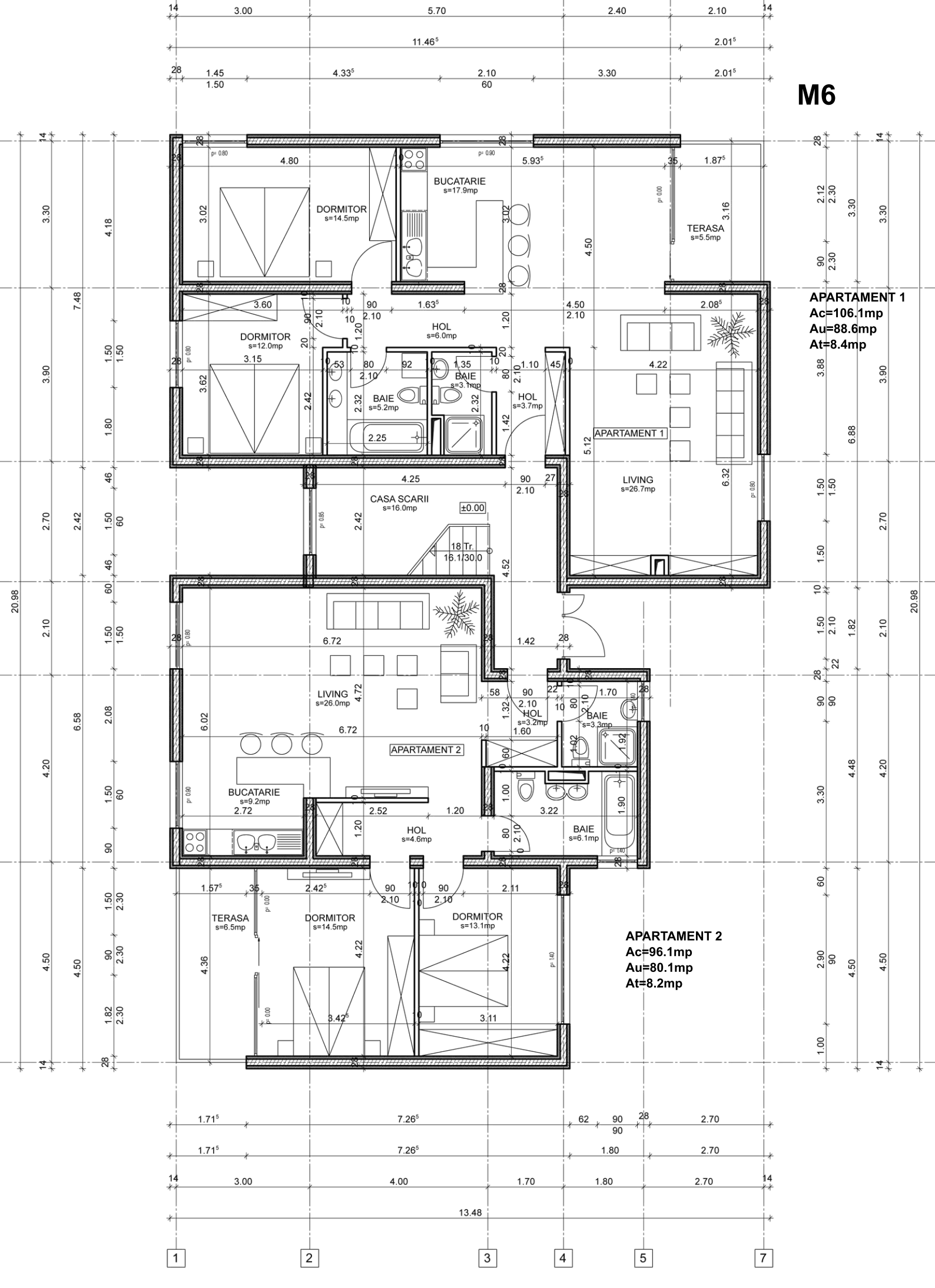
DORMITOR
s=14.5mp
BUCATARIE
s=17.9mp
TERASA
s=5.5mp
DORMITOR
s=12.0mp
HOL
s=6.0mp
BAIE
s=3.1mp
BAIE
s=5.2mp
HOL
s=3.7mp
APARTAMENT 1
LIVING
s=26.7mp
CASA SCARII
s=16.0mp
±0.00
18 Tr.
16.1/30.0
LIVING
s=26.0mp
HOL
s=3.2mp
BAIE
s=3.3mp
APARTAMENT 2
BUCATARIE
s=9.2mp
HOL
s=4.6mp
BAIE
s=6.1mp
TERASA
s=6.5mp
DORMITOR
s=14.5mp
DORMITOR
s=13.1mp
APARTAMENT 1
Ac=106.1mp
Au=88.6mp
At=8.4mp
APARTAMENT 2
Ac=96.1mp
Au=80.1mp
At=8.2mp